



INTER-OFFICE MEMORANDUM
FROM THE DESK OF
ANGELA L. SILVA, ASSESSOR

TO: WILLIAM MANZI, TOWN MANAGER &
BOARD OF SELECTMEN

DATE: June 2, 2021

SUBJECT: NOTICE OF INTENT TO CUT - Map 6 Lot 21 - Rear Batchelder Rd

Please find attached a "Notice of Intent to Cut" form for your approval at the next meeting.

Lacey Fowler, Building Inspector has given the go ahead. (see her return memo attached).

This project is to clear part of the land behind Syvinski Landscaping on Batchelder Road.

If you need anything further, I can be reached in my office, and I will be at the meeting.

(Assigned by Municipality)

YR TOWN OP#

21-409-01-T

For Tax Year April 1, 21 to March 31, 22 MAY 25 2021

PLEASE TYPE OR PRINT (If filling in form on-line; use TAB Key to move through fields)

1. Town/City of: SEABROOK

2. Tax Map/Block/Lot or USFS Sale Name & Unit No. 6-21-0

3. Intent Type: Original [X] Supplemental []

4. Name of Access Road: BATCHELDER RD

5a. Acreage of Lot: 8 Acreage of Cut: 2

5b. Anticipated Start Date: max 27th

- 6. Type of ownership (check only one):
a. Owner of Land and Stumpage (Sole Owner) [X]
b. Owner of Land and Stumpage (Joint Tenants) []
c. Owner of Land and Stumpage (Tenants in Common) []
d. Previous owner retaining deeded timber rights []
e. Owner/Purchaser of stumpage & timber rights on public lands (Fed., State, municipal, etc.) or Utility Easements []

REPORT OF CUT / CERTIFICATE TO BE SENT TO:
OWNER [] OR LOGGER / FORESTER []
BY MAIL [] OR E-MAIL [X]

7. I/We hereby accept responsibility for reporting all timber cut within 60 days after the completion of the operation or by May 15, whichever comes first. I/We also assume responsibility for any yield tax which may be assessed. (If a corporation, an officer must sign.)

Attach a signature page for additional owners.

SIGNATURE (in ink) OF OWNER(S) OR CORPORATE OFFICER(S) DATE SIGNED 5/24

PRINT CLEARLY OR TYPE NAME OF OWNER(S) OR CORPORATE OFFICER(S)

SIGNATURE (in ink) OF OWNER(S) OR CORPORATE OFFICER(S) DATE SIGNED 5/24

PRINT CLEARLY OR TYPE NAME OF OWNER(S) OR CORPORATE OFFICER(S)

MAILING ADDRESS Po Box 249

CITY OR TOWN Seabrook STATE NH ZIPCODE 03874

E-MAIL ADDRESS Dan@Syrinski.com

HOME PHONE (Enter number without dashes) CELL PHONE (Enter number without dashes) 603 234 4839

FOR MUNICIPAL ASSESSING OFFICIALS ONLY

The Selectmen/Municipal Assessing Officials hereby certify that:
1. All owners of record have signed the Intent;
2. The land is not under the Current Use Unproductive category;
3. The form is complete and accurate; and

- 4. Any timber tax bond required has been received. \$ 0 Date:
5. The tax collector will be notified within 30 days of receipt pursuant to RSA 79:10.
6. This form to be forwarded to DRA within 30 days.

8. Description of Wood or Timber To Be Cut

Table with columns: Species, Estimated Amount To Be Cut, MBF, Tons, Cords. Includes entries for White Pine (70 MBF), Hemlock (7 MBF), Red Pine (0 MBF), Spruce & Fir (0 MBF), Hard Maple (0 MBF), White Birch (0 MBF), Yellow Birch (0 MBF), Oak (3 MBF), Ash (0 MBF), Soft Maple (0 MBF), Beech/Pallet/Tie & Mat Logs/Pine Box (0 MBF), Other (Specify) (0 MBF), Pulpwood (0 Tons), Spruce & Fir (0 Tons), Hardwood & Aspen (0 Tons), Pine (0 Tons), Hemlock (0 Tons), Biomass Chips (400 Tons), Miscellaneous (0 Tons), High Grade Spruce/Fir (0 Tons), Cordwood & Fuelwood (24 Cords).

9. Species and Amount of Wood or Timber For Personal Use or Exempt. See exemptions on back of form.

Table with columns: Species, Amount.

10. By signing below, the Logger/Forester or person responsible for cutting hereby accepts responsibility for verifying the volumes of wood and timber to be reported by the owner, and certifies that they are familiar with RSA 227-J, the timber harvest laws.

SIGNATURE (in ink) OF PERSON RESPONSIBLE FOR CUT DATE

PRINT CLEARLY OR TYPE NAME OF PERSON RESPONSIBLE FOR CUT Phil Gilpatrick

MAILING ADDRESS 504 Upper Guinea Rd Lebanon ME

CITY OR TOWN Lebanon STATE ME ZIPCODE 04402

PHONE NUMBER 207-252-7057 E-MAIL ADDRESS n/a

SIGNATURE OF MUNICIPAL ASSESSING OFFICIAL DATE SIGNATURE OF MUNICIPAL ASSESSING OFFICIAL DATE SIGNATURE OF MUNICIPAL ASSESSING OFFICIAL DATE

SIGNATURE OF MUNICIPAL ASSESSING OFFICIAL DATE SIGNATURE OF MUNICIPAL ASSESSING OFFICIAL DATE

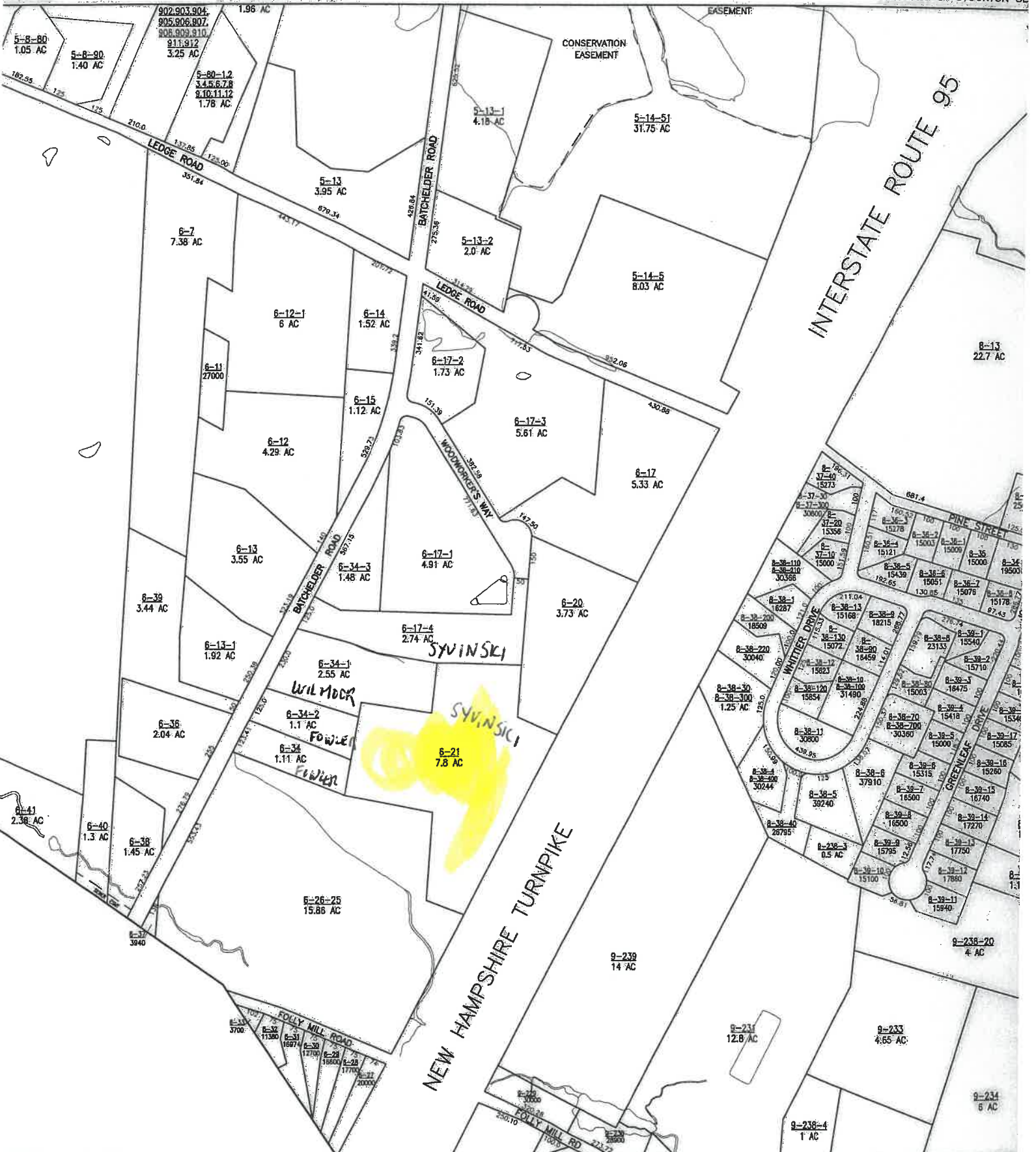



INTER-OFFICE MEMORANDUM
FROM THE DESK OF
ANGELA L. SILVA, ASSESSOR

TO: Lacey Fowler, Code Enforcement Officer
DATE: May 25, 2021
SUBJECT: Notice of Intent to Cut – Batchelder Rd, Map 6-21-0

For your review and input, please find attached a Notice of Intent to Cut Wood or Timber for the above referenced property.

RE: INTENT TO CUT, DANIEL SYVINSKI, BATCHELDER RD

RECEIVED

MAY 26 2021

Town of Seabrook
Assessor's Office

Lacey,

Mr. Syvinski would like to get started before the next Selectmen's meeting which is June 7th. Like this weekend or next week. He said he has already put the road in to get to this land (had to cross wetlands) and has done all the required steps for that. (conservation commission, army corps of engineers, hired Henry)

I spoke to Bill and he felt it would be ok. I wanted to get your input on this also.

Also, are there any special requirements you would put onto this tree job?

I will call him after your comments or you can call him if you want to speak directly to him.

Thanks for your help,

Angie

I Spoke to Both Henry Boyd & Tom Morgan in regards to this property. They both stated that @ this point in the project P.B. approval is not necessary. Syvinski will go to the P.B. when ready to expand the property. No site work to be done w/o approvals.
OK to issue intent to cut.
5/26/21