



TOWN OF SEABROOK PUBLIC WATER SYSTEM

550 Route 107 - PO Box 456, Seabrook, NH 03874

Phone: (603) 474-9921 Fax: (603) 474-3399

WATER SERVICE APPLICATION

100'

APPLICANT INFO SAME AS LANDOWNER? YES NO

DATE: 5-11-2023

APPLICANT NAME/CORPORATION <u>Sean Dove Mt LLC</u>			LANDOWNER/BILLING NAME		
APPLICANT ADDRESS <u>1 Fern Rd</u>			BILLING ADDRESS <u>SAME</u>		HOME PHONE
CITY <u>N. Hampton</u>	ZIP CODE <u>03862</u>	WORK/OTHER PHONE <u>6037656082</u>	CITY	ZIP CODE	WORK/OTHER PHONE
E-MAIL ADDRESS OF APPLICANT <u>JD@100@Comcast.net</u>			E-MAIL ADDRESS OF LANDOWNER		

SERVICE ADDRESS: 32 Sean Drive ASSESSOR'S MAP-LOT-SEQ: 7150115

TYPE OF CONSTRUCTION: (Check All That Apply) NEW CONSTRUCTION RESIDENTIAL SINGLE FAMILY MULTI-FAMILY CONDO

MOBILE/MANUFACTURED HOME COMMERCIAL INDUSTRIAL OTHER (Please Describe) Line Replacement

'UNDER 'ADDITIONAL COMMENTS' SECTION, LIST NO. OF BUILDINGS AND NO. OF UNITS IN EACH BUILDING, IF APPLICABLE

NO. OF STORIES IN BUILDING: 2 BUILDING SIZE IN SQUARE FEET: 2400 TOTAL PARCEL AREA IN SQUARE FEET: _____

FIRE DEPARTMENT REQUIREMENTS NONE SPRINKLE ALL SPRINKLE GARAGE ONLY

FIRE HYDRANTS REQUIRED NONE PUBLIC (NO. OF HYDRANTS _____) PRIVATE (NO. OF HYDRANTS _____)

IS THERE A WELL ON THE PROPERTY? YES NO USING RECYCLED WATER? YES NO

WILL A PUMP BE USED TO BOOST PRESSURE? YES - FIRE SERVICE YES - DOMESTIC SERVICE NO

WILL THERE BE LANDSCAPE IRRIGATION? YES NO IF YES, NUMBER OF SPRINKLER HEADS: _____

FLOW OF EACH SPRINKLER HEAD IN GPM: _____ TOTAL IRRIGATED AREA IN SQUARE FEET: _____

IF NON-RESIDENTIAL, DESCRIBE BUSINESS TYPE OR USAGE OF LOT: _____

SERVICES - LIST ALL REQUIRED PER PARCEL

POTABLE OR RECYCLED	SERVICE USE (RESIDENTIAL, FIRE, IRRIGATION, ETC.)	LATERAL SIZE	METER SIZE	MAX DEMAND IN GPM	ANTICIPATED DATE OF METER INSTALLATION

FIXTURE UNIT COUNT - COMPLETE THE QUANTITY OF THE FOLLOWING

BATHROOM:		KITCHEN:		LAUNDRY ROOM:		MISC/OTHER:	
TUBS/SHOWERS	<u>1</u>	JACUZZI TUBS	<u>1</u>	CLOTHES WASHERS	<u>1</u>	HOSE BIBS	<u>2</u>
TUBS ONLY	<u> </u>	DISHWASHERS	<u>1</u>	SINKS	<u> </u>	BAR SINKS	<u> </u>
SHOWERS ONLY	<u>1</u>	SINKS	<u>1</u>			POOL (SIZE: _____)	<u> </u>
SINKS	<u>804</u>					DESCRIBE: _____	<u> </u>

ADDITIONAL COMMENTS (IF APPLICABLE, LIST NO. OF BUILDINGS AND NO. IN EACH BUILDING)

LAND OWNER'S SIGNATURE

DATE 5-11-2023

By signing above, I agree I will not hold the Seabrook Water Department responsible for any damages to my property, which may be incurred during, or as a result of the water installation.

**ALSO: THIS APPLICATION WILL EXPIRE 2 YEARS AFTER APPROVAL BY THE BOARD OF SELECTMEN and THE FEE WILL BE NONREFUNDABLE

CORPORATION NAME Sean Dove Mt LLC

OFFICER'S NAME & TITLE (PRINT) Jarrod Pettin Member

APPLICANT/CORPORATION'S OFFICER SIGNATURE

DATE 5-11-2023

112380



TOWN OF SEABROOK PUBLIC WATER SYSTEM
 550 Route 107 - PO Box 456, Seabrook, NH 03874
 Phone: (603) 474-9921 Fax: (603) 474-3399
WATER SERVICE APPLICATION

Service Connection Ties

Address: 32 Jean Drive

Please provide a sketch of the service connection with the approximate length. Please indicate the name of the street and a sketch of the house. In addition, please show the approximate distances from any sewer lines on the property.

Connection to Building

The applicant shall provide proper plumbing of building(s), which shall be in compliance with the International Plumbing Code as well as the Rules and Ordinances of the Town of Seabrook and the State of New Hampshire. Water lines are required to be inspected by the Water Department before backfilling.

-OFFICE USE ONLY-

GRANTED DENIED DATE _____

Board of Water Commissioners

REASON FOR DENIAL: _____

(Chairman)

[Signature] 6/20/23
 Water Superintendent Date

AMOUNT PAID: \$100 CASH/CHECK # 1005 DATE RECEIVED 6-22-23 BY MD

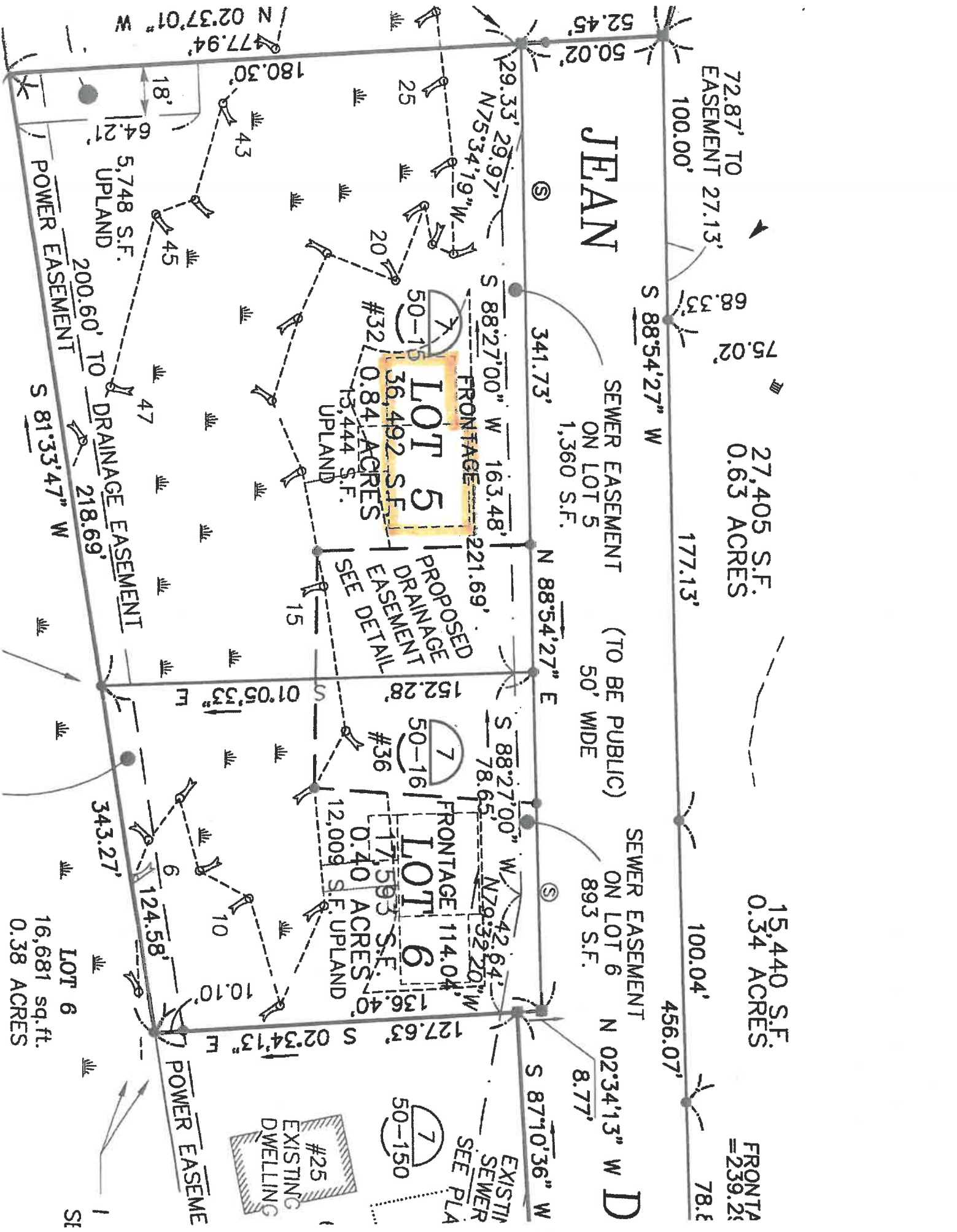

72.87' TO EASEMENT 27.13'

100.00'

S 88°54'27" W

27,405 S.F.
0.63 ACRES

15,440 S.F.
0.34 ACRES

FRONTA
=239.2'

JEAN

SEWER EASEMENT ON LOT 5
1,360 S.F.

(TO BE PUBLIC)
50' WIDE

SEWER EASEMENT ON LOT 6
893 S.F.

N 02°34'13" W D

LOT 5
36,492 S.F.
0.84 ACRES

LOT 6
17,593 S.F.
0.40 ACRES

LOT 7
50-150

#25
EXISTING DWELLING

EXISTING SEWER
SEE PLA

PROPOSED DRAINAGE EASEMENT
SEE DETAIL

5,748 S.F.
UPLAND

13,444 S.F.
UPLAND

12,009 S.F.
UPLAND

218.69'
DRAINAGE EASEMENT

POWER EASEME

200.60' TO
POWER EASEMENT

LOT 6
16,681 sq.ft.
0.38 ACRES

N 02°37'01" W
477.94'

50.02'
52.45'

29.33'
N75°34'19" W

S 88°27'00" W 163.48'

221.69'

152.28'

S 88°27'00" W 78.65'

N79°32'20" W 42.64'

127.63'

S 87°10'36" W

S 88°54'27" W

N 88°54'27" E

S 88°27'00" W

N 02°34'13" W

S 87°10'36" W

177.13'

100.04'

456.07'

68.34'

75.02'

177.13'

100.04'

456.07'

78.4'

Ⓢ

341.73'

N 88°54'27" E

S 88°27'00" W

Ⓢ

S 87°10'36" W

18'

64.21'

200.60'

47

218.69'

15

01°05'33" E

343.27'

6

124.58'

10.10'

10.10'

1

25

20

50-15

#32

15

15

15

15

15

15

15

15

15

15

15

43

45

47

47

47

47

47

47

47

47

47

47

47

47

47